

PLAT OF SURVEY

A PARCEL OF LAND SITUATED IN THE SOUTHEAST QUARTER OF SECTION 36, TOWN 6 NORTH, RANGE 3 EAST, PULASKI TOWNSHIP, WILLIAMS COUNTY, OHIO. LOCATED WITHIN THE NORTH AND EAST OF THE FIRST PRINCIPAL MERIDIAN OF THE ORIGINAL LAND SUBDIVISIONS OF OHIO.

SURVEYED FOR:

Nelson E. English
Deed OR 214 PG 0502

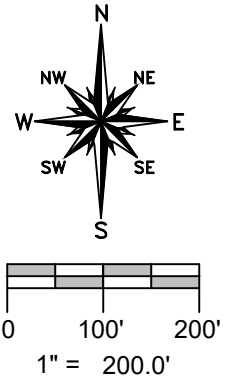

NW COR, E 1/2,
SE 1/4, SEC. 36

SURVEYORS NOTE:

It is the intent of this survey that the 2.252 acre parcel East of the Drainage Ditch be combined with an adjacent conforming parcel and the Western 3.084 Acre parcel exist as a stand-alone parcel.

COUNTY ROAD 18-75
W. LINE, E 1/2, SE 1/4, SEC. 36

Ryan & Nichole M Wallace
Deed OR 305 PG 0842

Michael D. Bard
Deed OR 321 PG 3007

Kevin P & Dawn R Johnson
Deed Volume 310 Page 188

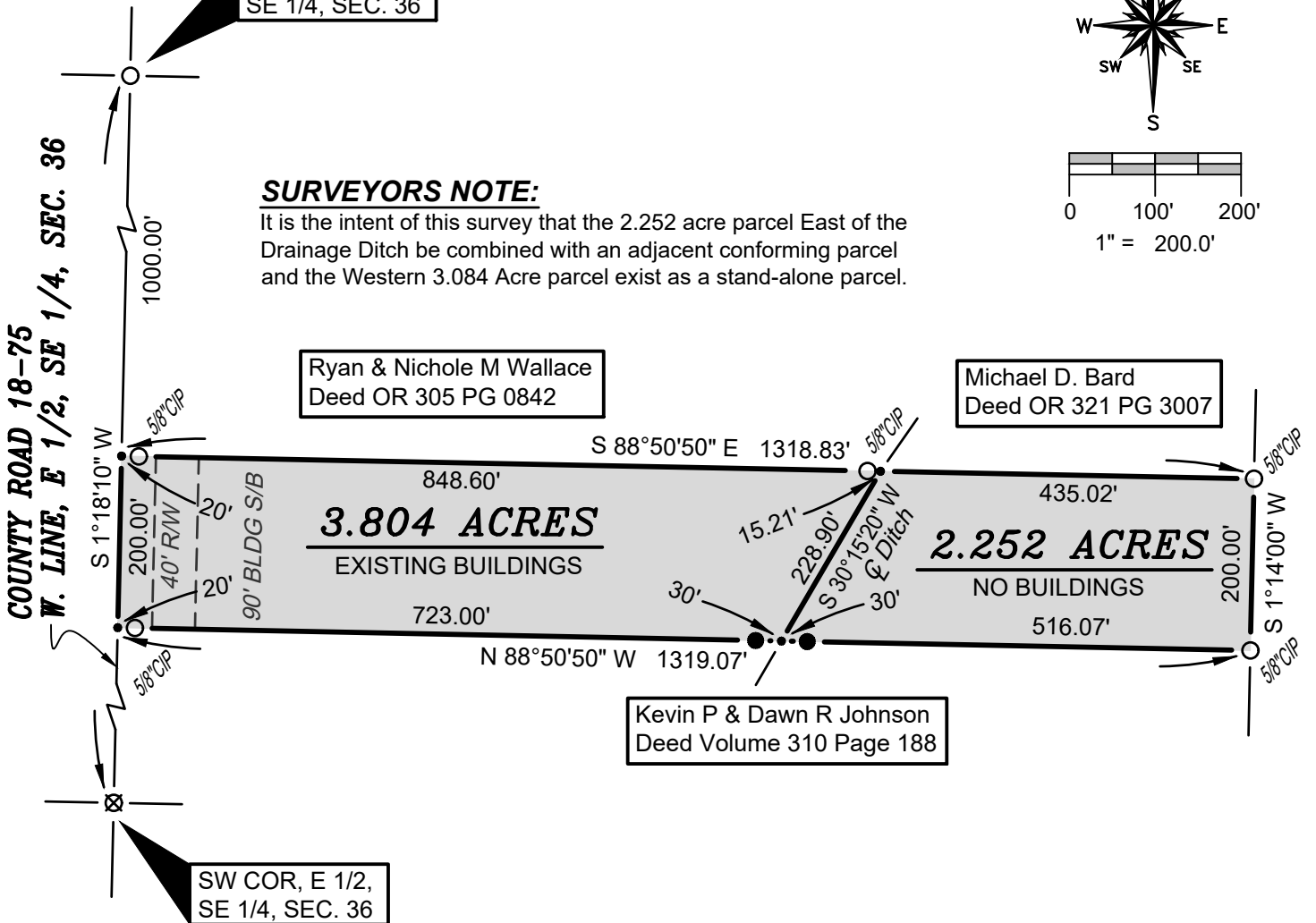

SW COR, E 1/2,
SE 1/4, SEC. 36

SURVEY LEGEND

- Placed 5/8" Rebar w/ Cap
- × Found PK Nail
- Point Established this Survey
- Found Iron Pin or Pipe
- ☒ Found Monument Box
- ⊗ Found Railroad Spike
- × Placed MAG Nail

REFERENCE SURVEYS

- Volume 16R Page 165
- Volume 16R Page 206
- Volume 20R Page 131
- Volume 25R Page 291

GENERAL OCCUPATION NOTE:

No fences existed along the North or South boundaries of this property. Random fence existed along portions of the East boundary. All other lines of occupation were either agricultural or lawn.

I HEREBY CERTIFY THAT I HAVE SURVEYED THE PREMISES SHOWN ON THE PLAT ABOVE. ALL DIMENSIONS ARE SHOWN IN FEET AND DECIMALS THEREOF. SINCE THIS SURVEY DOES NOT INCLUDE A TITLE SEARCH, THERE COULD BE EASEMENTS OR OTHER ENCUMBRANCES UPON THE LAND WHICH ARE NOT SHOWN ON THIS SURVEY PLAT. IF THESE ARE REQUIRED, PLEASE FURNISH THE NECESSARY INFORMATION. THE BEARINGS AND DISTANCES SHOWN ON THE PLAT ABOVE ARE BASED ON STATE PLANE COORDINATES, SPC83, ZONE-OHIO NORTH. THIS SURVEY HAS BEEN RECORDED IN VOL. 27R PAGE 342 OF THE WILLIAMS COUNTY SURVEY RECORDS.

Brian M. Wieland
BRIAN M. WIELAND - REGISTERED SURVEYOR NO. 8286



DATE: 3-19-20 JOB: 20-021

WIELAND SURVEYING & ENGINEERING, LLC
14067 COUNTY ROAD 20
WEST UNITY, OH 43570
419-553-0112 VOICE
brian@wielandsurveying.com